

# ONLINE EXAMS FAQ



## I'VE REGISTERED FOR EXTRA SUPPORTS FOR EXAMS

**NEP Students will still be offered relevant supports**

Need Extra Provision-registered students are being reviewed by the Exams Office and the ***Learning Supports Officer***, to determine what online exam supports may be needed. They will be contacted directly with more info.

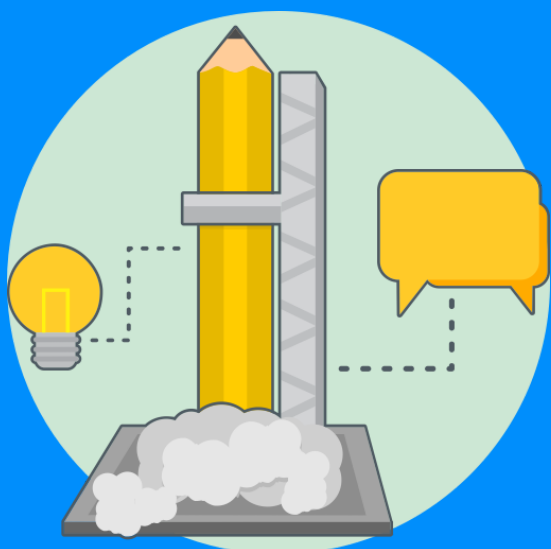

## I DON'T HAVE A LAPTOP AND/OR A PC, AND/OR MY INTERNET IS BAD

**Contact your Programme Coordinator**

With an online exam, this would constitute a Personal Mitigating Circumstance (PMC). Submit a ***PMC form*** to your Programme Coordinator and they will bring this to the PMC Committee to review and determine appropriate action.



## DO I STILL HAVE TO SIT AN EXAM?

**Yes - Exams are *moving online***

Exams will be hosted online rather than on campus. The paper will be released through ***Moodle*** and answers must be uploaded by the deadline, just like a normal assignment.

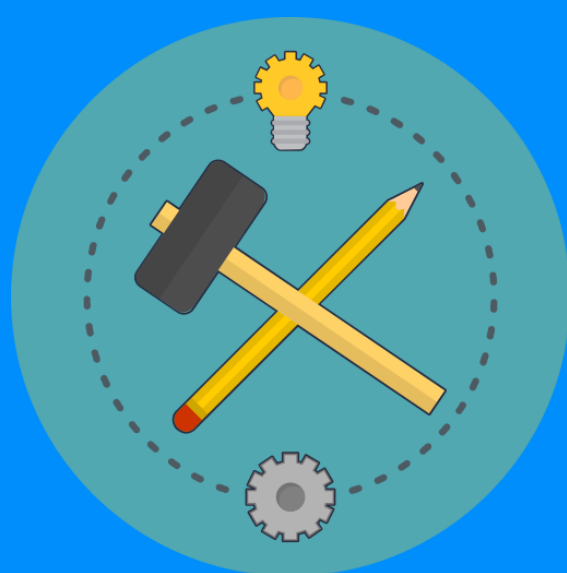

## MY TYPING IS SLOWER THAN HANDWRITING MY EXAM ANSWERS

**Extra time is being allocated to allow for the online exam process**

A small window of extra time is being added to all exam papers to allow for the change from handwriting to typing, and for the admin around uploading answers. Students are encouraged to practice typing in advance of the exams to reduce any time lost.



## I'VE GONE BACK TO MY HOME COUNTRY, WHAT TIME (ZONE) IS THE EXAM?

**Exam Times are GMT+1 or DST Time**

Exam Times on the ***Exams Timetable*** are listed as Greenwich Mean Time+1 (GMT) or European Daylight Savings Time (DST). Students in other time zones are expected to take the exam at the scheduled **Dublin time** regardless of their time zone.

CHECK THE ***EXAMS TIMETABLE*** FOR YOUR SCHEDULED EXAM(S)

ICONS FROM ***GRAPHICA STUDIO***